Ellisons

RAYNES PARK
9 Station Buildings, Coombe Lane
Raynes Park, London SW20 8NE
T 020 8944 9595
F 020 8944 6556
E raynespark@ellisons.uk.com
www.ellisons.uk.com

Parkfields Avenue
West Wimbledon, SW20 0QS

£450,000 Leasehold









This charming 694 sqft TWO DOUBLE BEDROOM, first floor maisonette with private rear garden and newly extended lease is located in a lovely cul-de-sac moments from Raynes Park High Street and Station. Offered to the market with no onward chain, this would make for an ideal first/second time purchase or downsize move. There is a spacious reception room with wood flooring, a good sized separate kitchen offering a perfect space for dining table, neutrally decorated bathroom with window and two bedrooms (main bedroom with built storage).

PARKFIELDS AVENUE, SW20

Approx. Gross Internal Floor Area

694 Sq. ft/64.48 Sq. m

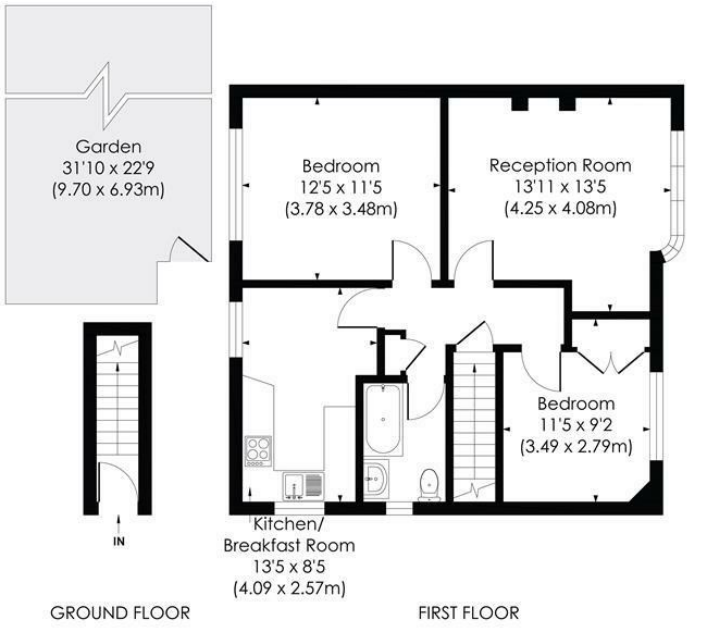

© Pixangle Property Marketing Ltd. info@pixangle.com Tel: 0208 870 2118

pixangle PROPERTY MARKETING

This floor plan has been prepared for the purpose of illustration only in accordance with the latest RICS code of measuring practice and is not to scale. All measurements and areas are approximate and whilst every effort has been made to ensure the accuracy of the plan contained here, no responsibility is taken for any error, omission or misstatement.









- Two Double Bedroom - Extended Lease
- First Floor Maisonette With Private Rear Garden
- Located In A Sought After Cul-De-Sac
- Moments From Raynes Park Station And High Street
- Spacious Reception Room With Wood Flooring
- Separate Kitchen With Space For Dining Area
- Ideal First Time Purchase Or Downsize Move
- No Onward Chain
- EPC - D
- Council Tax Band - D

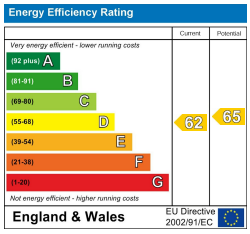

For Free Mortgage Quote and Best Mortgage Rates, call Ellisons Mortgage Advisor on 0208 944 9595

arla | propertymark PROTECTED

naea | propertymark PROTECTED

Although these particulars are believed to be correct, their accuracy is not guaranteed and they do not form part of any contract.

Celebrating 30 years of successful Sales and Lettings in Merton

30 YEARS 1989-2019